

Preparing the Initial Discussion with secondary advisors

Shingo Kano Ph.D.
Graduate School of Frontier Science
18th Mar. 2-19

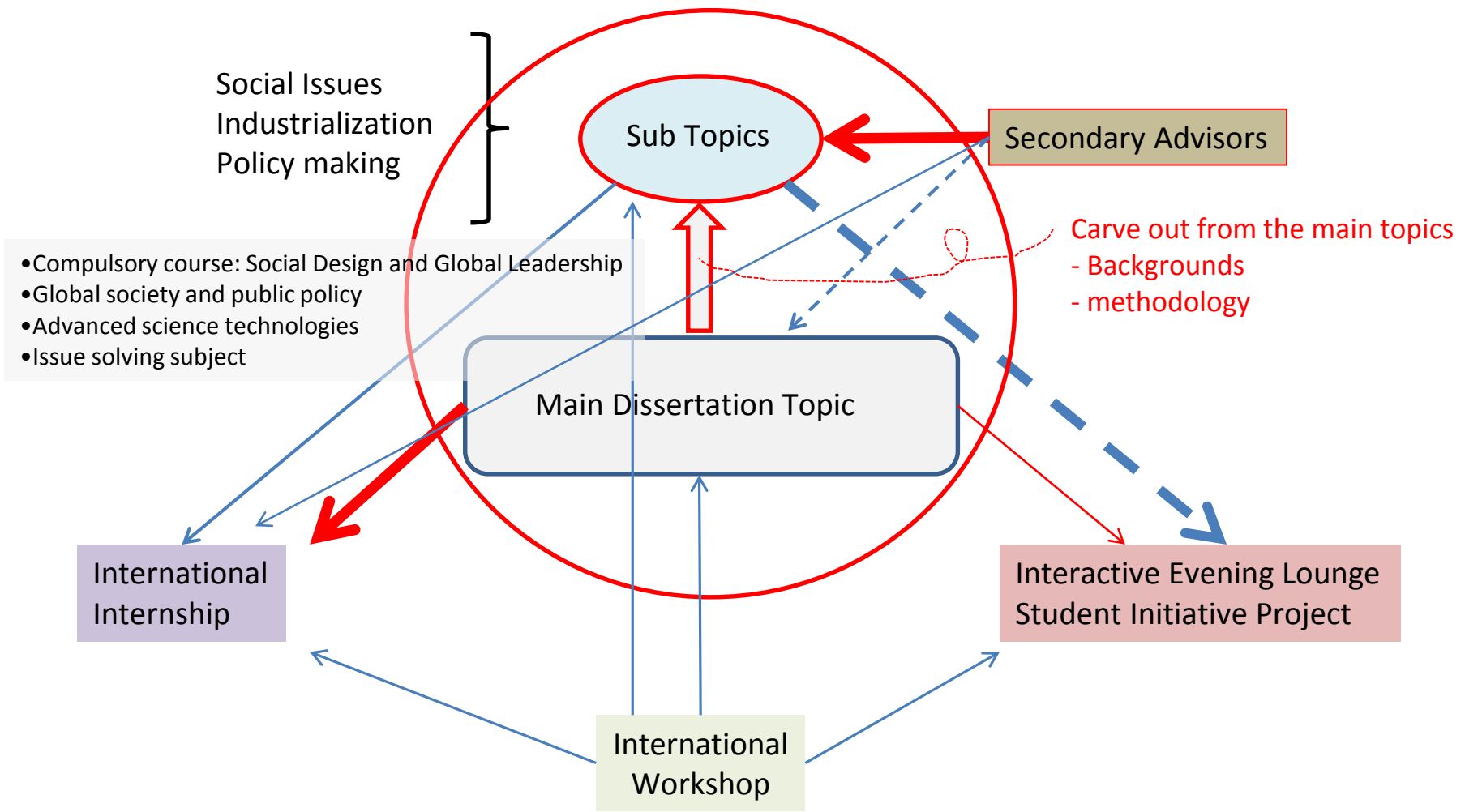

Sub topics(a supplementary paper)





- **What are the backgrounds of your main topic?**
 - Explain your current research topic briefly
 - Pick up three to five keywords in your thesis

- Categories of a supplementary paper
 - Social Issues
 - Industrialization
 - Policy making

- List up the candidate subtopics for “Curve out”
 - Prepare at least 3 candidate topics to discuss with Secondary Advisors from various aspects
 - With related papers which close to your concerns
 - Methodological Carve out VS Background Carve out



Generalization of Your Topic: From a Leaf to Branches

What is the Domain of your research?

Your domain = an elephant

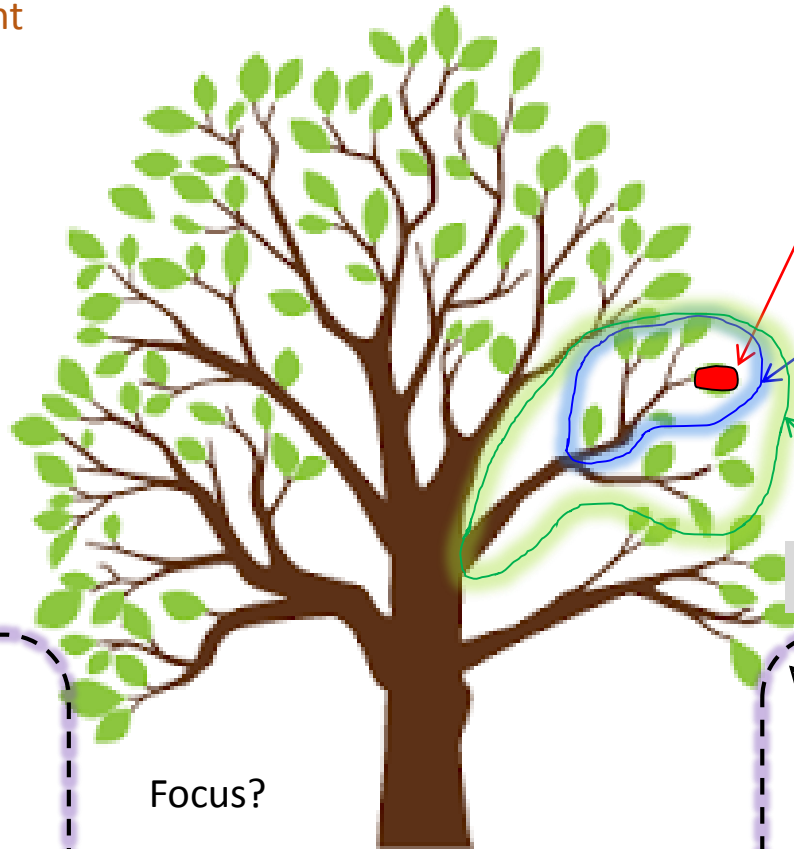
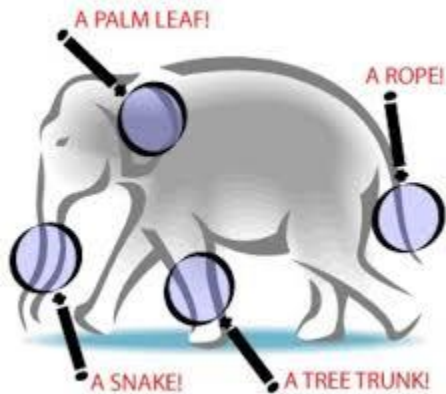

Your main research topic is a leaf

How you could define the small branch?

How you could define the big branch?

How many aspects?

Issue Category 1

Issue Category 2

Issue Category 3

.....

Focus?

Linkage?



Generalization of your domain!

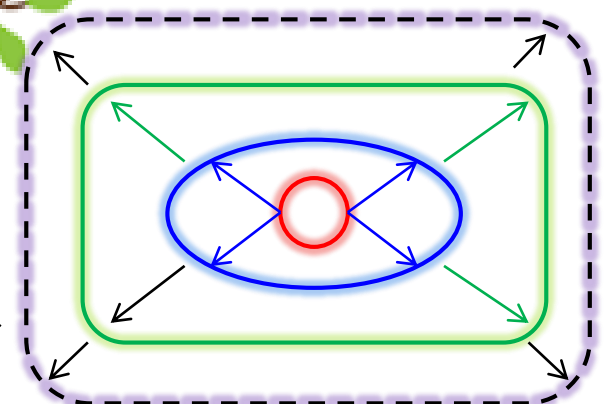



Not Limit to Your Topic

Industrialization is not a single technology application

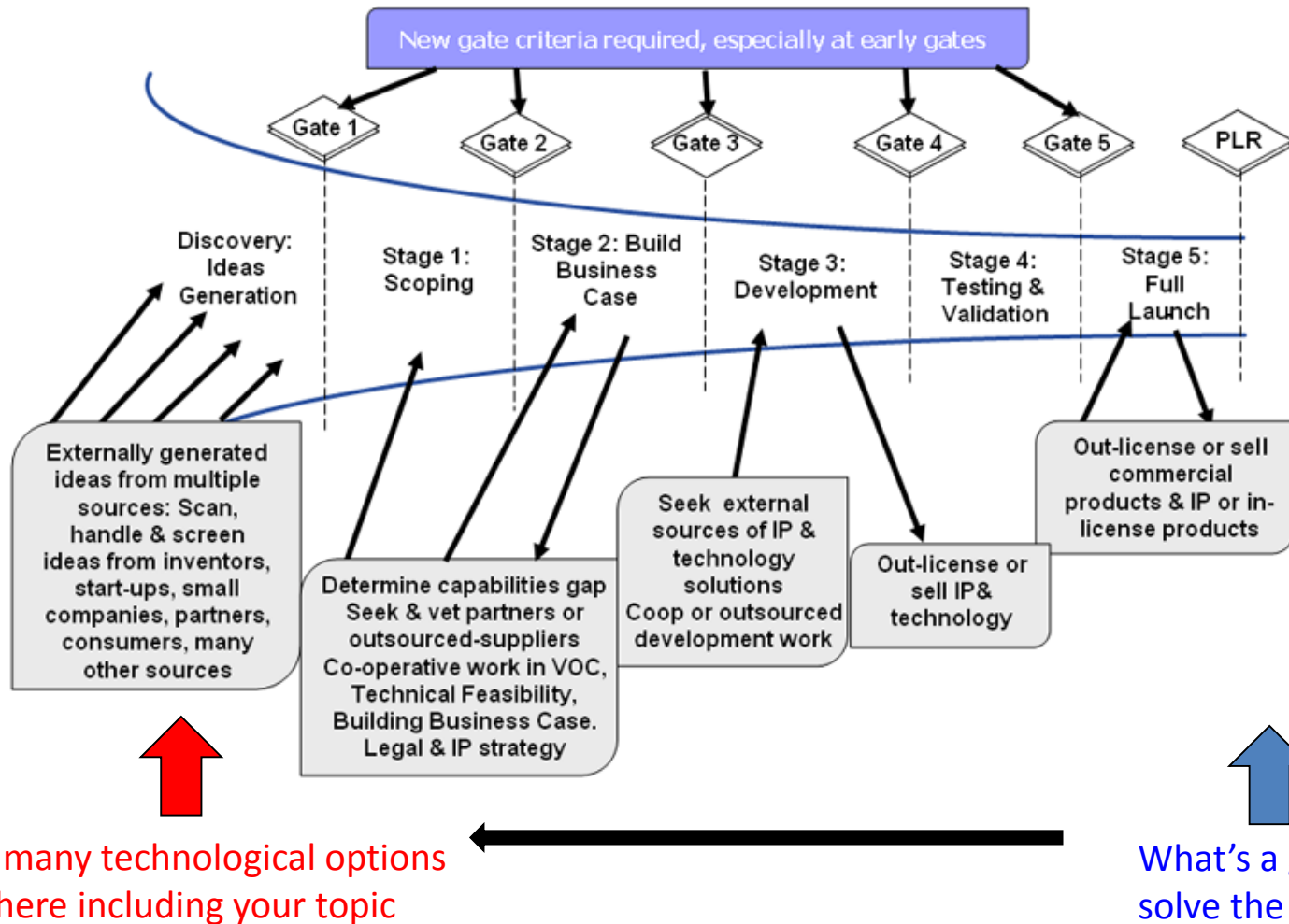



Time Line Coverage

You need to define the coverage in a “**Vision**” part of RDW doc

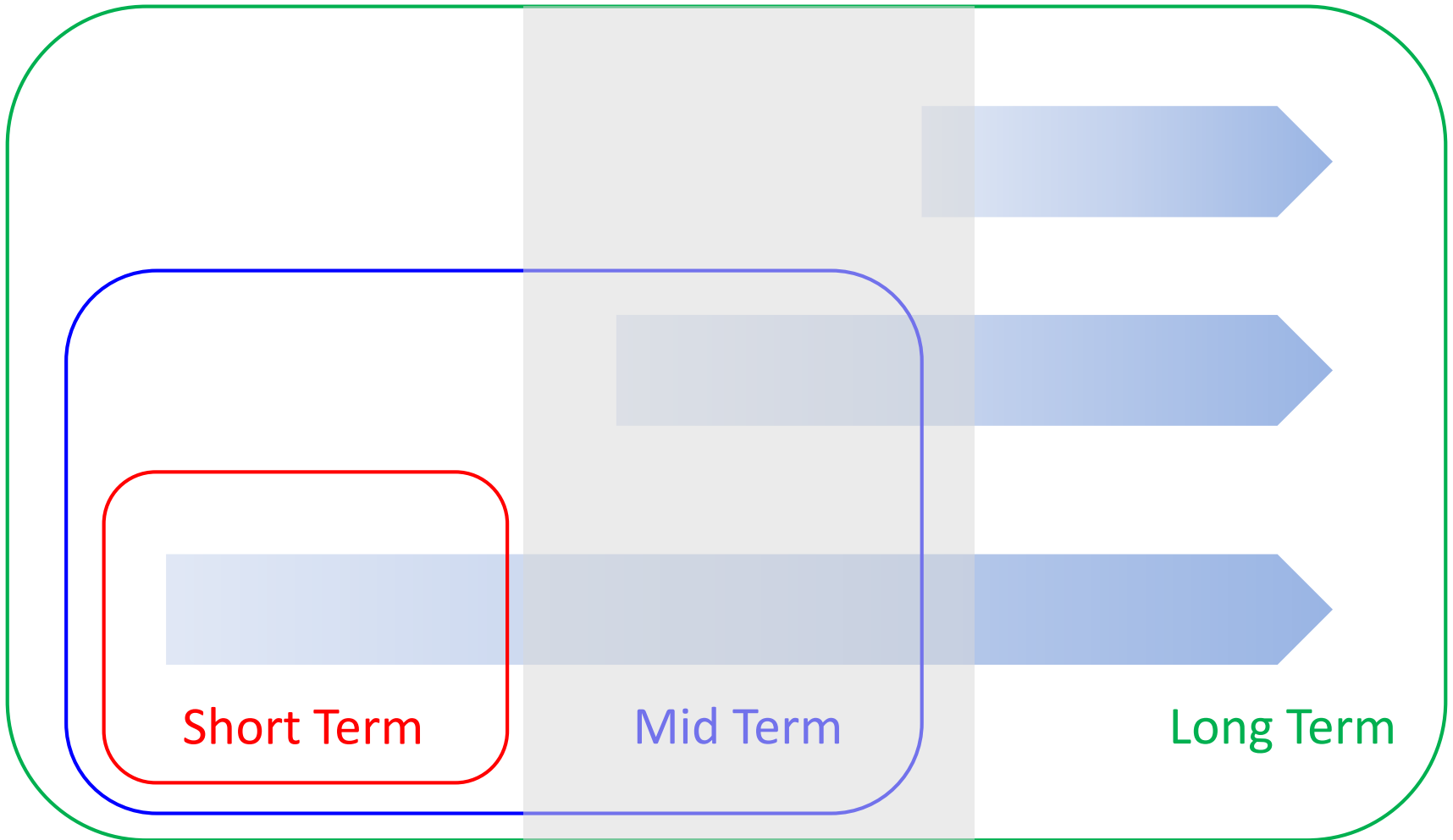



- What are the backgrounds of your main topic?
 - Explain your current research topic briefly
 - Pick up three to five keywords in your thesis

- **Categories of a supplementary paper**
 - Social Issues
 - Industrialization
 - Policy making

- List up the candidate subtopics for “Carve out”
 - Prepare at least 3 candidate topics to discuss with Secondary Advisors from various aspects
 - With related papers which close to your concerns
 - Methodological Carve out VS Background Carve out



Search Web of Science using Keywords

University of Tokyo Library System
 東京大学附属図書館

The University of Tokyo Library System is composed of the General Library, the Komaba Library, the Kashiwa Library, and 32 libraries attached to departments or related research institutions.

- ▶ for members
- ▶ for alumni
- ▶ for non-members

Cover illustration : Matsu no sakae (held in General Library)

U-PARL
 Uehiro Project for the Asian Research Library

Database Training Course

ACS
 Academic Commons Supporter

UTokyo B
 UTokyo Bibliotheca



GACoS is a gateway to search for documents and other academic information over the internet. It can be used to support your research activity.

Japanese

- Home
- Training
- Manual
- Quick Guide
- FAQ
- Academic Paper Support Book: Start here

NEWS

For the most recent news, please refer to the Japanese page.

- ◆ ["ProQuest Ebook Central Mediated DDA" is now available \(2017.11.6\)NEW](#)
- ◆ ["The Cambridge Edition of the Works of Ben Jonson Online" is now available. \(2017.10.27\)NEW](#)
- ◆ ["Archives Unbound. World War I and Revolution in Russia, 1914-1918" is now available. \(2017.10.19\)](#)
- ◆ [Trial of titles of sciences in "Oxford Scholarship](#)

Find Database

This portal site features links to the databases available at the University of Tokyo, and to internet sites providing valuable scientific information.

Source Type

- ALL
- Encyclopedic & Dictionary Tools
- Books
- Journal Articles
- Doctoral Dissertations
- Newspaper Articles
- Scientific/Technological Reports
- Court Decisions & Laws
- Parliamentary & Official Publications
- Statistical data
- Patents
- Old Documents & Rare Books
- Online Academic Information
- Internet Resources
- Institutional Repository
- Others

Source Language

ALL

Subject

- ALL
- General Fields
- Humanities & Social Sciences
 - Philosophy & Psychology
 - History & Geography
 - Arts
 - Literature & Language
 - (Humanities & Social Sciences) Others
- Social Science
 - Politics & Law
 - Economics & Management & Business
 - Society & Education
 - Industry
 - (Social Science) Others
- Natural Science
 - Medicine & Life Science & Biology & Pharmacy
 - Technology & Engineering & Mathematics
 - Chemistry
 - Physics & Astronomy & Geoscience
 - (Natural Science) Others

Quick Link to Database

*means "Campus Only"

- ◆ [TREE \(UTokyo Resource Explorer\)*](#)
- ◆ [UTokyo OPAC](#)
- ◆ [E-journal & E-book Portal*](#)
- ◆ [NDL-OPAC](#)
- ◆ [CiNii Articles](#)
- ◆ [CiNii Books](#)
- ◆ [Web of Science Core Collection*](#)
- ◆ [Google Scholar](#)
- ◆ [JapanKnowledge Lib*](#)
- ◆ [RefWorks](#)
- ◆ [Mendeley](#)



Three to Five Keywords

Web of Science



検索

My ツール ▾

検索履歴

マークリスト

データベースを選択

Web of Science Core Collection ▾

詳細



Join the Publons community of reviewers for Peer Review Week

基本検索

引用文献検索

詳細検索

+ その他

Health



トピック ▾

AND ▾

Monitor



トピック ▾

AND ▾

Management



トピック ▾

AND ▾

Cancer



トピック ▾

検索

+ 検索条件を追加 | すべてのフィールドをクリア



Add keywords until <100

Result Analysis

Web of Science Clarivate Analytics

検索 My ツール ▾ 検索履歴 マークリスト

検索結果: 891
(Web of Science Core Collection から)

並び替え: 出版日順 -- 新しい順 ◀ ページ 1 / 90 ▶

検索項目: トピック: (Health) AND トピック: (Monitor) AND トピック: (Management) AND トピック: (Cancer) ...詳細

アラートを作成

検索結果の絞り込み

検索結果内の検索... 🔍

検索結果の絞り込み:

Highly Cited in Field (11) 🏆 絞り込み

出版年 ▾

2016 (100)

2015 (96)

ページを選択 | 5K | EndNote onlineに保存 | マークリストに追加

引用レポートの作成
結果の分析

1. **Estimating premature mortality attributable to PM2.5 exposure and benefit of air pollution control policies in China for 2020** 被引用数: 0
(Web of Science Core Collection から)

著者名: Maji, Kamal Jyoti; Dikshit, Anil Kumar; Arora, Mohit; et al.
SCIENCE OF THE TOTAL ENVIRONMENT 巻: 612 ページ: 683-693 発行: JAN 15 2018

[UTokyo Article Link](#) | [出版社のサイト](#) | [抄録を表示](#) 利用回数 ▾

2. **Occurrence of commonly used pesticides in personal air samples and their associated health risk among paddy farmers** 被引用数: 0
(Web of Science Core Collection から)

著者名: Hamsan, Hazwane; Ho, Yu Bin; Zaidon, Siti Zulfa; et al.
SCIENCE OF THE TOTAL ENVIRONMENT 巻: 603 ページ: 381-389 発行: DEC 15 2017

[UTokyo Article Link](#) | [出版社のサイト](#) | [抄録を表示](#) 利用回数 ▾

3. **Evaluating the growth of eyelid lesions: comparison of clinical evaluation and a software-based model** 被引用数: 0
(Web of Science Core Collection から)

著者名: Soto, Julie Linden; Vrcek, Ivan; Ozgur, Omar; et al.



Check the fields in “Web of Science”

Fields of “Web of Science”

Top 50s

Web of Science



結果の分析

<<前のページに戻る

891レコード。トピック: (Health) AND トピック: (Monitor) AND トピック: (Management) AND トピック: (Cancer)

このフィールドでレコードをランク付け:	表示オプションの設定:	並び替え条件:
出版年 研究分野 出版物名 Web of Science の分野	上位 50 検索結果。 最小レコード件数(しきい値): 2	<input checked="" type="radio"/> レコード件数 <input type="radio"/> アルファベット順

分析

- Authors
- Journals
- Years
- Countries
- Research Fields
- Organizations



Check related categories in your space

以下のチェックボックスを使用してレコードを表示します。選択したレコードを表示するか、除外(して他のレコードを表示)できます。

<input type="checkbox"/> レコードを表示	フィールド: Web of Science の分野	レコード件数	% / 891	棒グラフ	分析データをファイルに保存
<input type="checkbox"/>	ONCOLOGY	235	26.375 %	<div style="width: 26.375%;"></div>	<input checked="" type="radio"/> テーブルに表示するデータ行
<input type="checkbox"/>	HEALTH CARE SCIENCES SERVICES	136	15.264 %	<div style="width: 15.264%;"></div>	<input type="radio"/> すべてのデータ行(最大 200,000)
<input type="checkbox"/>	MEDICINE GENERAL INTERNAL	106	11.897 %	<div style="width: 11.897%;"></div>	
<input type="checkbox"/>	PUBLIC ENVIRONMENTAL OCCUPATIONAL HEALTH	88	9.877 %	<div style="width: 9.877%;"></div>	
<input type="checkbox"/>	NURSING	67	7.520 %	<div style="width: 7.520%;"></div>	
<input type="checkbox"/>	PHARMACOLOGY PHARMACY	49	5.499 %	<div style="width: 5.499%;"></div>	
<input type="checkbox"/>	ENVIRONMENTAL SCIENCES	45	5.051 %	<div style="width: 5.051%;"></div>	
<input type="checkbox"/>	CLINICAL NEUROLOGY	40	4.489 %	<div style="width: 4.489%;"></div>	
<input type="checkbox"/>	HEALTH POLICY SERVICES	38	4.265 %	<div style="width: 4.265%;"></div>	
<input type="checkbox"/>	MEDICAL INFORMATICS	38	4.265 %	<div style="width: 4.265%;"></div>	
<input type="checkbox"/>	UROLOGY NEPHROLOGY	37	4.153 %	<div style="width: 4.153%;"></div>	
<input type="checkbox"/>	RADIOLOGY NUCLEAR MEDICINE MEDICAL IMAGING	28	3.143 %	<div style="width: 3.143%;"></div>	
<input type="checkbox"/>	MEDICINE RESEARCH EXPERIMENTAL	24	2.694 %	<div style="width: 2.694%;"></div>	
<input type="checkbox"/>	OBSTETRICS GYNECOLOGY	24	2.694 %	<div style="width: 2.694%;"></div>	
<input type="checkbox"/>	REHABILITATION	21	2.357 %	<div style="width: 2.357%;"></div>	
<input type="checkbox"/>	SURGERY	19	2.132 %	<div style="width: 2.132%;"></div>	
<input type="checkbox"/>	GASTROENTEROLOGY HEPATOLOGY	17	1.908 %	<div style="width: 1.908%;"></div>	
<input type="checkbox"/>	ENDOCRINOLOGY METABOLISM	16	1.796 %	<div style="width: 1.796%;"></div>	
<input type="checkbox"/>	ANESTHESIOLOGY	15	1.684 %	<div style="width: 1.684%;"></div>	
<input type="checkbox"/>	PRIMARY HEALTH CARE	15	1.684 %	<div style="width: 1.684%;"></div>	
<input type="checkbox"/>	HEMATOLOGY	14	1.571 %	<div style="width: 1.571%;"></div>	
<input type="checkbox"/>	NEUROSCIENCES	14	1.571 %	<div style="width: 1.571%;"></div>	
<input type="checkbox"/>	PSYCHIATRY	13	1.459 %	<div style="width: 1.459%;"></div>	
<input type="checkbox"/>	SOCIAL SCIENCES BIOMEDICAL	12	1.347 %	<div style="width: 1.347%;"></div>	
<input type="checkbox"/>	TOXICOLOGY	12	1.347 %	<div style="width: 1.347%;"></div>	
<input type="checkbox"/>	IMMUNOLOGY	11	1.235 %	<div style="width: 1.235%;"></div>	
<input type="checkbox"/>	PSYCHOLOGY	11	1.235 %	<div style="width: 1.235%;"></div>	
<input type="checkbox"/>	COMPUTER SCIENCE INFORMATION SYSTEMS	10	1.122 %	<div style="width: 1.122%;"></div>	
<input type="checkbox"/>	PEDIATRICS	10	1.122 %	<div style="width: 1.122%;"></div>	



- What are **the backgrounds** of your main topic?
 - Explain your current research topic briefly
 - Pick up **three to five keywords** in your thesis
- Categories of a supplementary paper
 - Social Issues
 - Industrialization
 - Policy making
- List up the candidate sub topics for “Carve out”
 - Prepare **at least 3 candidate topics** to discuss with Secondary Advisors **from various aspects**
 - **With related papers which close to your concerns**
 - **Methodological Carve out** VS **Background Carve out**